STEWART
TALENT

HEIGHT:6'1" SUIT SIZE:40" WAIST:30" INSEAM:32" SHOE SIZE:10.5
HAIR:BLONDE EYES:BLUE

HEIGHT:6'1" SUIT SIZE:40" WAIST:30" INSEAM:32" SHOE SIZE:10.5
HAIR:BLONDE EYES:BLUE

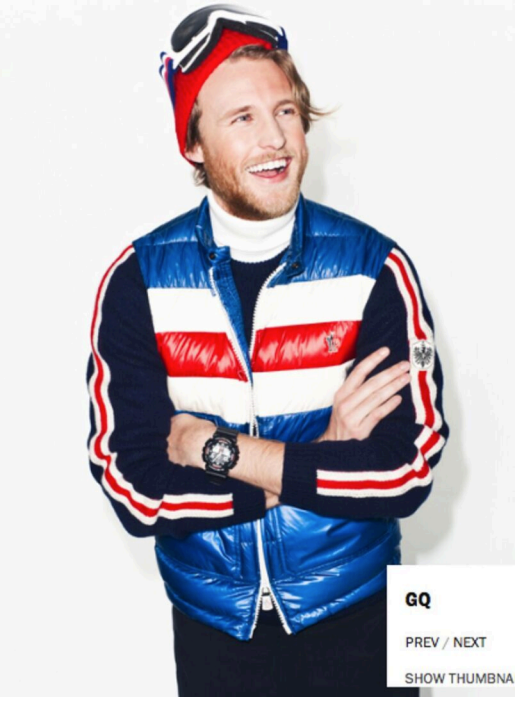

STEWART
TALENT

HEIGHT:6'1" SUIT SIZE:40" WAIST:30" INSEAM:32" SHOE SIZE:10.5
HAIR:BLONDE EYES:BLUE

HEIGHT:6'1" SUIT SIZE:40" WAIST:30" INSEAM:32" SHOE SIZE:10.5
HAIR:BLONDE EYES:BLUE

ESTA PÁGINA: Chaqueta y pantalón, **TIMO WEILAND.** Camisa, **ALEXANDRE PLOKHOV.** Corbata, **BESPOKEN.** Zapatos, **FLORSHEIM** por **DUCKIE BROWN.** PÁGINA ANTERIOR: Abrigo, **3.1 PHILIP LIM.**

autumnpanes

Photographer | **PATRICK POSTLE**
Styling | **DOROTHEA LUCACI**
Grooming | **NILES STERLING**
Set Design | **ALEX ROYAL**
Model | **CARSON KELLEY @ NEW YORK MODEL MANAGEMENT**
Stylist Assistant | **LAUREN HAINES**
White T-Shirt | **PHILLIP LIM**
Pinstripe denim slacks | **FRANCO LACOSTA**
Brown lace up boots | **MODERN VICE**

HEIGHT:6'1" SUIT SIZE:40" WAIST:30" INSEAM:32" SHOE SIZE:10.5
HAIR:BLONDE EYES:BLUE