STEWART
TALENT

HEIGHT:5'6" BUST:34" CUP:B WAIST:26" HIPS:36" DRESS:2 SHOE SIZE:8 HAIR:DARK BROWN EYES:DARK BROWN

HEIGHT:5'6" BUST:34" CUP:B WAIST:26" HIPS:36" DRESS:2 SHOE SIZE:8 HAIR:DARK BROWN EYES:DARK BROWN

STEWART
TALENT

HEIGHT:5'6" BUST:34" CUP:B WAIST:26" HIPS:36" DRESS:2 SHOE SIZE:8 HAIR:DARK BROWN EYES:DARK BROWN

HEIGHT:5'6" BUST:34" CUP:B WAIST:26" HIPS:36" DRESS:2 SHOE SIZE:8 HAIR:DARK BROWN EYES:DARK BROWN

HEIGHT:5'6" BUST:34" CUP:B WAIST:26" HIPS:36" DRESS:2 SHOE SIZE:8 HAIR:DARK BROWN EYES:DARK BROWN

HEIGHT:5'6" BUST:34" CUP:B WAIST:26" HIPS:36" DRESS:2 SHOE SIZE:8 HAIR:DARK BROWN EYES:DARK BROWN

HEIGHT:5'6" BUST:34" CUP:B WAIST:26" HIPS:36" DRESS:2 SHOE SIZE:8 HAIR:DARK BROWN EYES:DARK BROWN

HEIGHT:5'6" BUST:34" CUP:B WAIST:26" HIPS:36" DRESS:2 SHOE SIZE:8 HAIR:DARK BROWN EYES:DARK BROWN

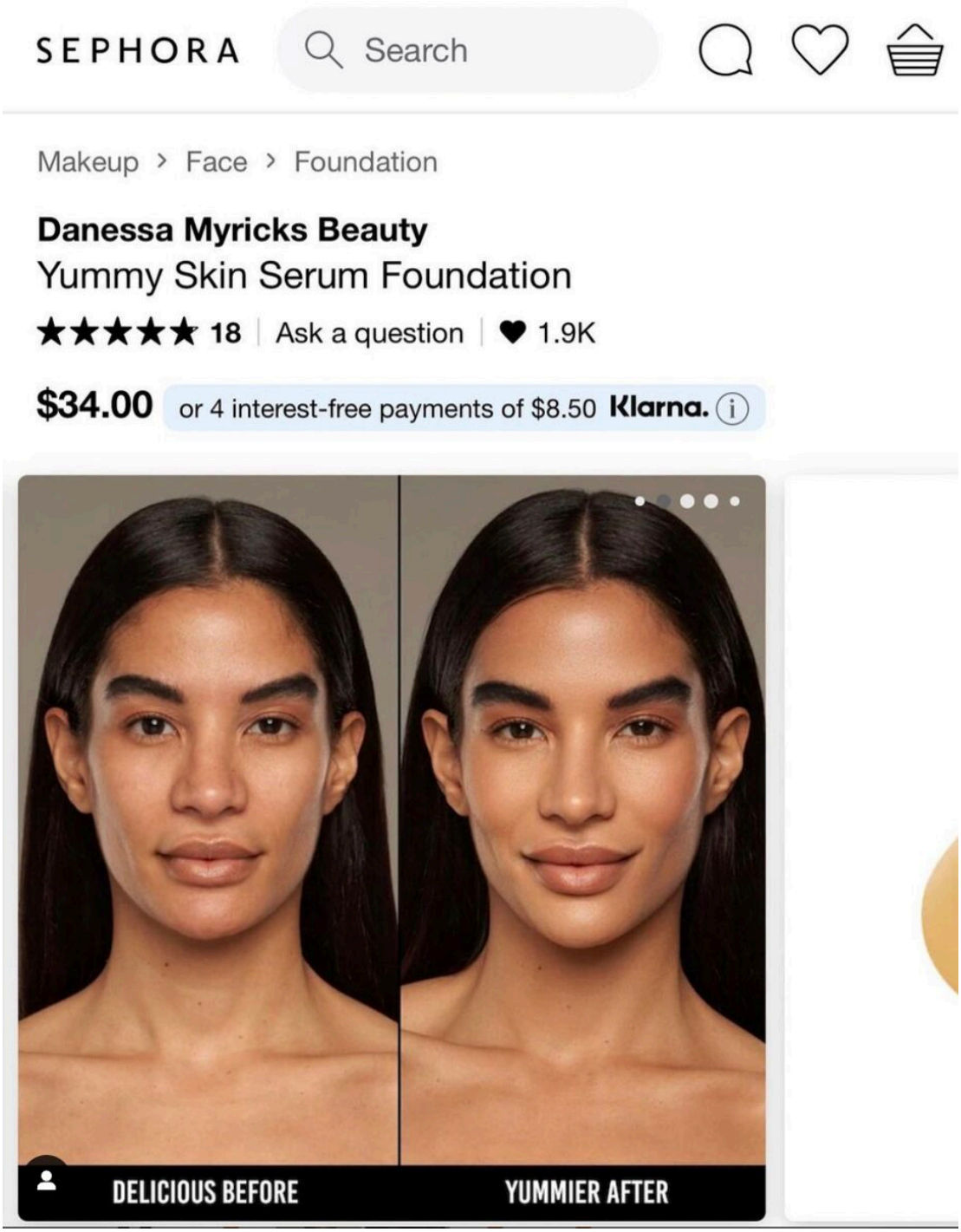
SEPHORA
Search
Makeup › Face › Foundation
Danessa Myricks Beauty
Yummy Skin Serum Foundation
18 | Ask a question | 1.9K
$34.00 or 4 interest-free payments of $8.50 Klarna.
DELICIOUS BEFORE
YUMMIER AFTER

HEIGHT:5'6" BUST:34" CUP:B WAIST:26" HIPS:36" DRESS:2 SHOE SIZE:8 HAIR:DARK BROWN EYES:DARK BROWN

HEIGHT:5'6" BUST:34" CUP:B WAIST:26" HIPS:36" DRESS:2 SHOE SIZE:8 HAIR:DARK BROWN EYES:DARK BROWN

HEIGHT:5'6" BUST:34" CUP:B WAIST:26" HIPS:36" DRESS:2 SHOE SIZE:8 HAIR:DARK BROWN EYES:DARK BROWN

HEIGHT:5'6" BUST:34" CUP:B WAIST:26" HIPS:36" DRESS:2 SHOE SIZE:8 HAIR:DARK BROWN EYES:DARK BROWN