HEIGHT:6'0" SUIT SIZE:42" SUIT LENGTH:R WAIST:33" INSEAM:32"
SHOE SIZE:11 HAIR:BLACK EYES:BROWN UNION:NONE

HEIGHT:6'0" SUIT SIZE:42" SUIT LENGTH:R WAIST:33" INSEAM:32"
SHOE SIZE:11 HAIR:BLACK EYES:BROWN UNION:NONE

HEIGHT:6'0" SUIT SIZE:42" SUIT LENGTH:R WAIST:33" INSEAM:32"
SHOE SIZE:11 HAIR:BLACK EYES:BROWN UNION:NONE

HEIGHT:6'0" SUIT SIZE:42" SUIT LENGTH:R WAIST:33" INSEAM:32"
SHOE SIZE:11 HAIR:BLACK EYES:BROWN UNION:NONE

HEIGHT:6'0" SUIT SIZE:42" SUIT LENGTH:R WAIST:33" INSEAM:32"
SHOE SIZE:11 HAIR:BLACK EYES:BROWN UNION:NONE
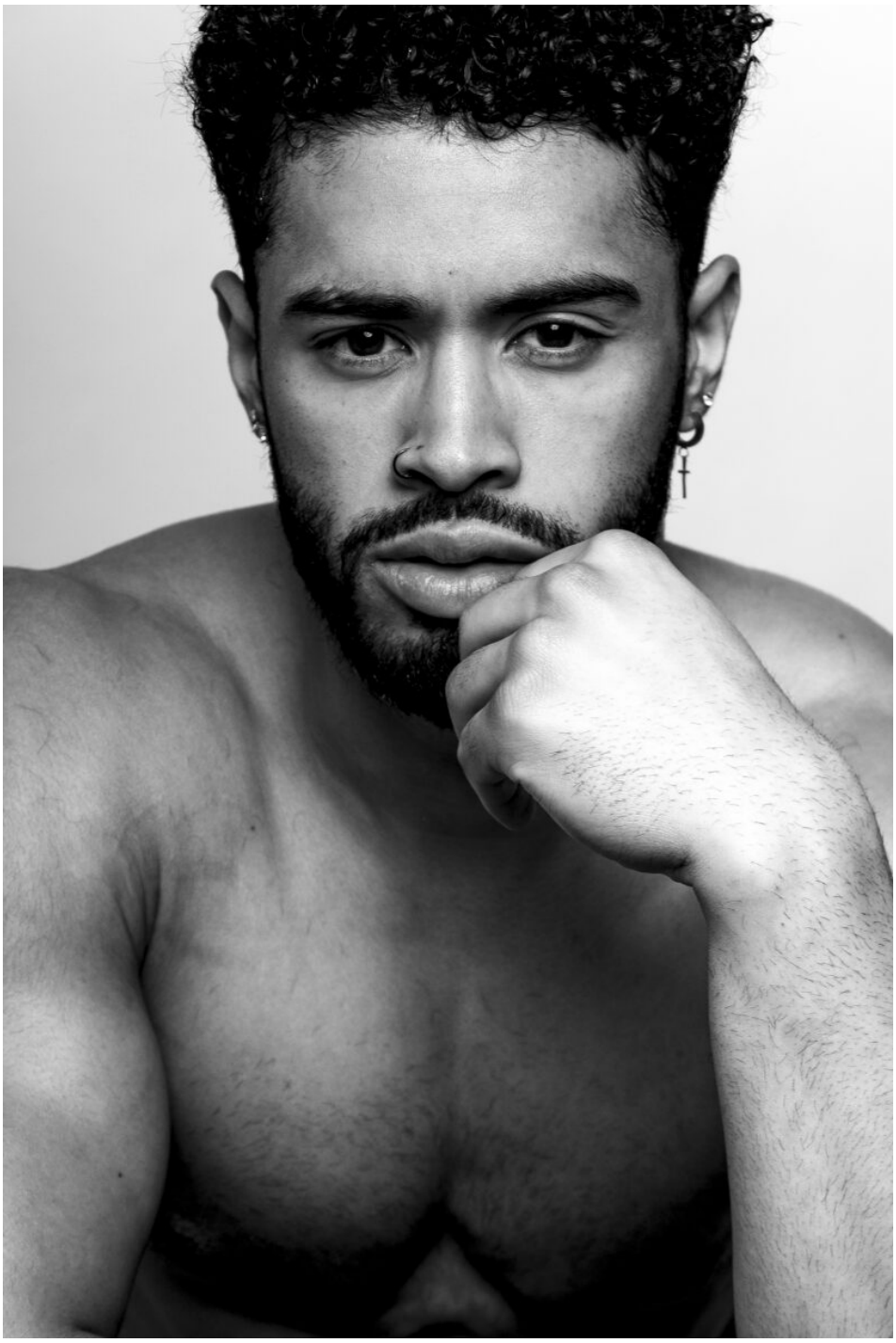
HEIGHT:6'0" SUIT SIZE:42" SUIT LENGTH:R WAIST:33" INSEAM:32"
SHOE SIZE:11 HAIR:BLACK EYES:BROWN UNION:NONE