STEWART
TALENT
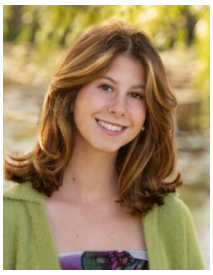
HEIGHT:5'3" SHOE SIZE:8 UNION:SAG-AFTRA