STEWART
TALENT
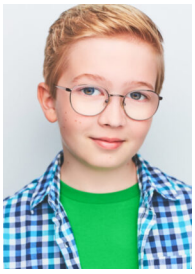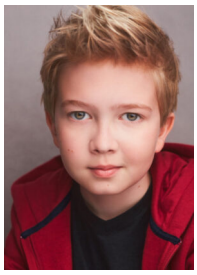
HEIGHT:56" UNION:SAG-AFTRA