STEWART
TALENT

HEIGHT:5'7"

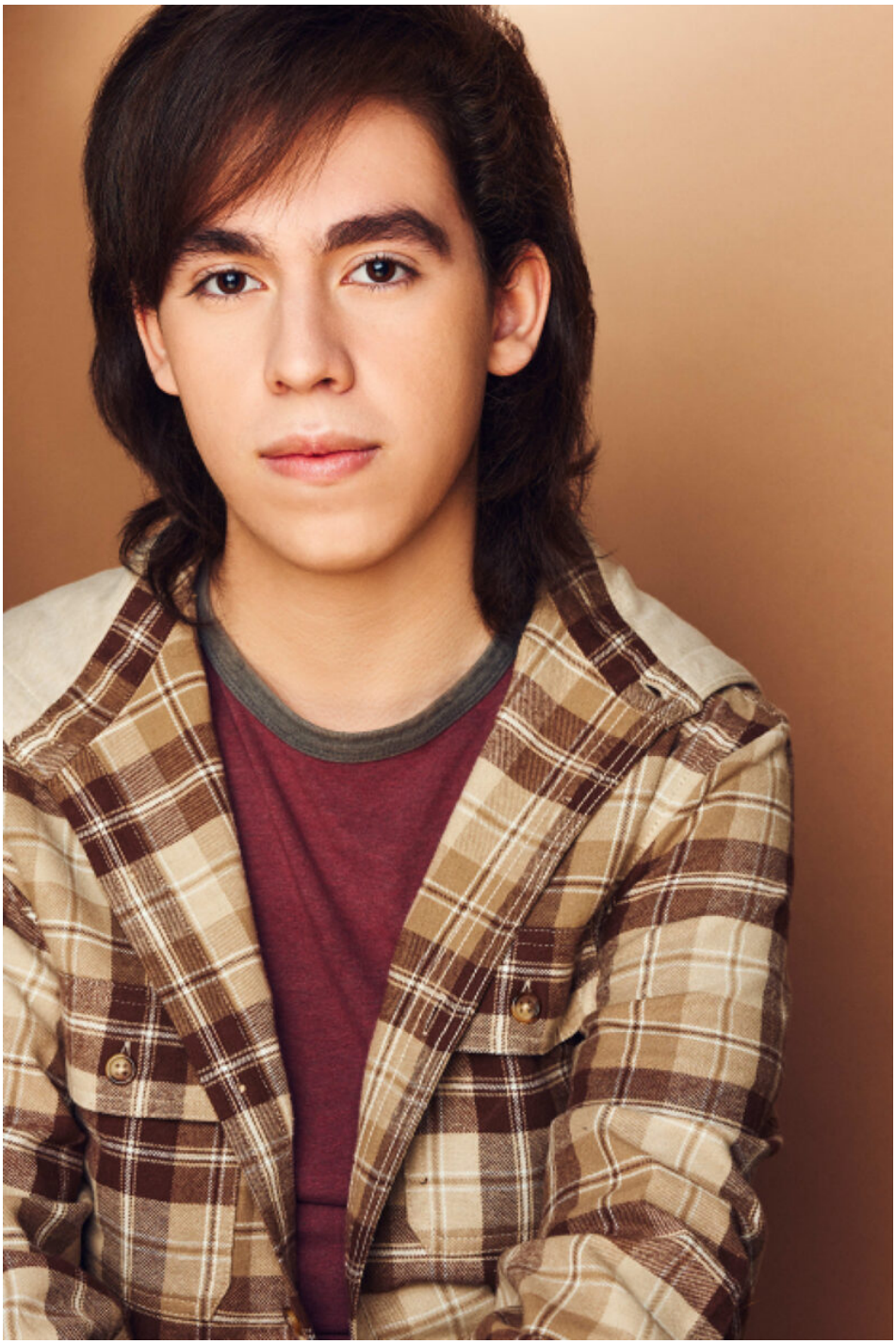
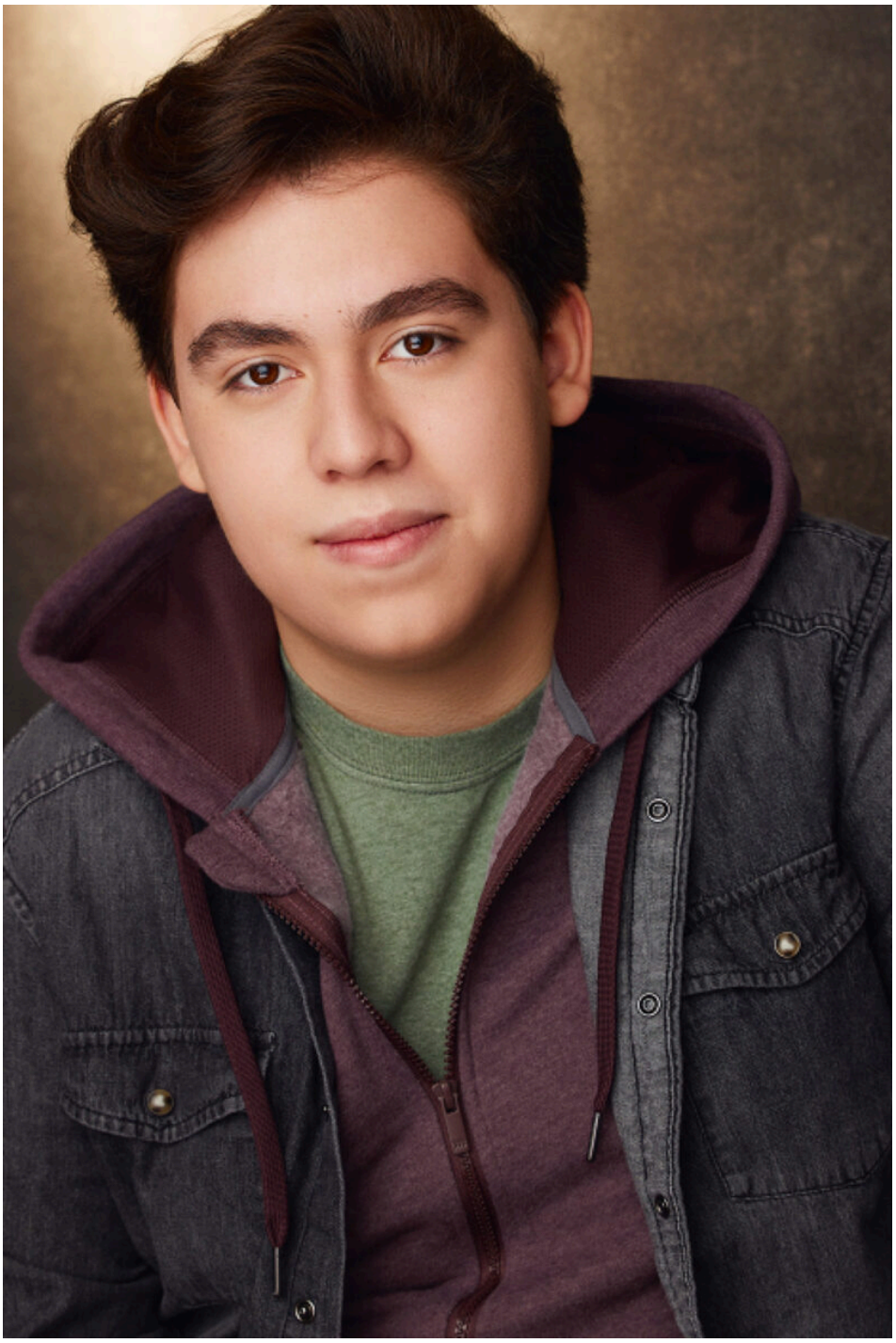
HEIGHT:5'7"