STEWART
TALENT
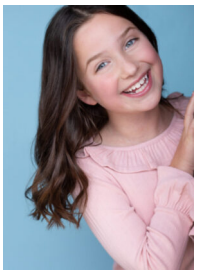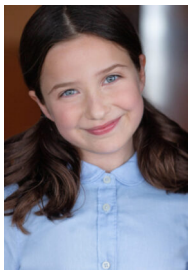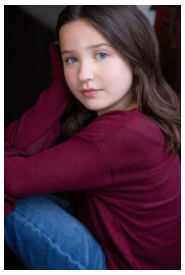
HEIGHT:5'2" BIRTH DATE:5/31/10