STEWART
TALENT
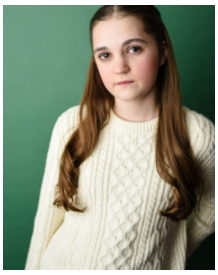
HEIGHT:5'0" BIRTH DATE:10/12/09