STEWART
TALENT

HEIGHT:5'8" BUST:34" CUP:C WAIST:34" HIPS:40" DRESS:8 RING:6.5 GLOVE:7.5 SHOE SIZE:8 HAIR:BROWN EYES:BROWN UNION:SAG-AFTRA

HEIGHT:5'8" BUST:34" CUP:C WAIST:34" HIPS:40" DRESS:8 RING:6.5 GLOVE:7.5 SHOE SIZE:8 HAIR:BROWN EYES:BROWN UNION:SAG-AFTRA

HEIGHT:5'8" BUST:34" CUP:C WAIST:34" HIPS:40" DRESS:8 RING:6.5 GLOVE:7.5 SHOE SIZE:8 HAIR:BROWN EYES:BROWN UNION:SAG-AFTRA

STEWART
TALENT

HEIGHT:5'8" BUST:34" CUP:C WAIST:34" HIPS:40" DRESS:8 RING:6.5 GLOVE:7.5 SHOE SIZE:8 HAIR:BROWN EYES:BROWN UNION:SAG-AFTRA

HEIGHT:5'8" BUST:34" CUP:C WAIST:34" HIPS:40" DRESS:8 RING:6.5 GLOVE:7.5 SHOE SIZE:8 HAIR:BROWN EYES:BROWN UNION:SAG-AFTRA

HEIGHT:5'8" BUST:34" CUP:C WAIST:34" HIPS:40" DRESS:8 RING:6.5 GLOVE:7.5 SHOE SIZE:8 HAIR:BROWN EYES:BROWN UNION:SAG-AFTRA

HEIGHT:5'8" BUST:34" CUP:C WAIST:34" HIPS:40" DRESS:8 RING:6.5 GLOVE:7.5 SHOE SIZE:8 HAIR:BROWN EYES:BROWN UNION:SAG-AFTRA

technology
Pressure cooking is worry-free, with the quietest steam release available
Instant Pot
Custom
Chicken
Pasta
W. Rice
B. Rice
00:15
Pressure
Temperature
Low
High
Custom
Soup
Beef
Beans
Egg
Sterilize
Preheating
Cooking
Keep Warm
OK To Open Lid
Whisper quiet
Steam release button away from the steam vent
Instant Pot
DO NOT OPEN LID
Cancel
Start

Rest the lid
in the handle
when not in use
Instant Pot
Designed to make
cooking easier

HEIGHT:5'8" BUST:34" CUP:C WAIST:34" HIPS:40" DRESS:8 RING:6.5 GLOVE:7.5 SHOE SIZE:8 HAIR:BROWN EYES:BROWN UNION:SAG-AFTRA

HEIGHT:5'8" BUST:34" CUP:C WAIST:34" HIPS:40" DRESS:8 RING:6.5 GLOVE:7.5 SHOE SIZE:8 HAIR:BROWN EYES:BROWN UNION:SAG-AFTRA

UNSWEETENED BLACK COFFEE
STARBUCKS
COFFEE
ON TAP

HEIGHT:5'8" BUST:34" CUP:C WAIST:34" HIPS:40" DRESS:8 RING:6.5 GLOVE:7.5 SHOE SIZE:8 HAIR:BROWN EYES:BROWN UNION:SAG-AFTRA

HEIGHT:5'8" BUST:34" CUP:C WAIST:34" HIPS:40" DRESS:8 RING:6.5 GLOVE:7.5 SHOE SIZE:8 HAIR:BROWN EYES:BROWN UNION:SAG-AFTRA

HEIGHT:5'8" BUST:34" CUP:C WAIST:34" HIPS:40" DRESS:8 RING:6.5 GLOVE:7.5 SHOE SIZE:8 HAIR:BROWN EYES:BROWN UNION:SAG-AFTRA

HEIGHT:5'8" BUST:34" CUP:C WAIST:34" HIPS:40" DRESS:8 RING:6.5 GLOVE:7.5 SHOE SIZE:8 HAIR:BROWN EYES:BROWN UNION:SAG-AFTRA

HEIGHT:5'8" BUST:34" CUP:C WAIST:34" HIPS:40" DRESS:8 RING:6.5 GLOVE:7.5 SHOE SIZE:8 HAIR:BROWN EYES:BROWN UNION:SAG-AFTRA

HEIGHT:5'8" BUST:34" CUP:C WAIST:34" HIPS:40" DRESS:8 RING:6.5 GLOVE:7.5 SHOE SIZE:8 HAIR:BROWN EYES:BROWN UNION:SAG-AFTRA

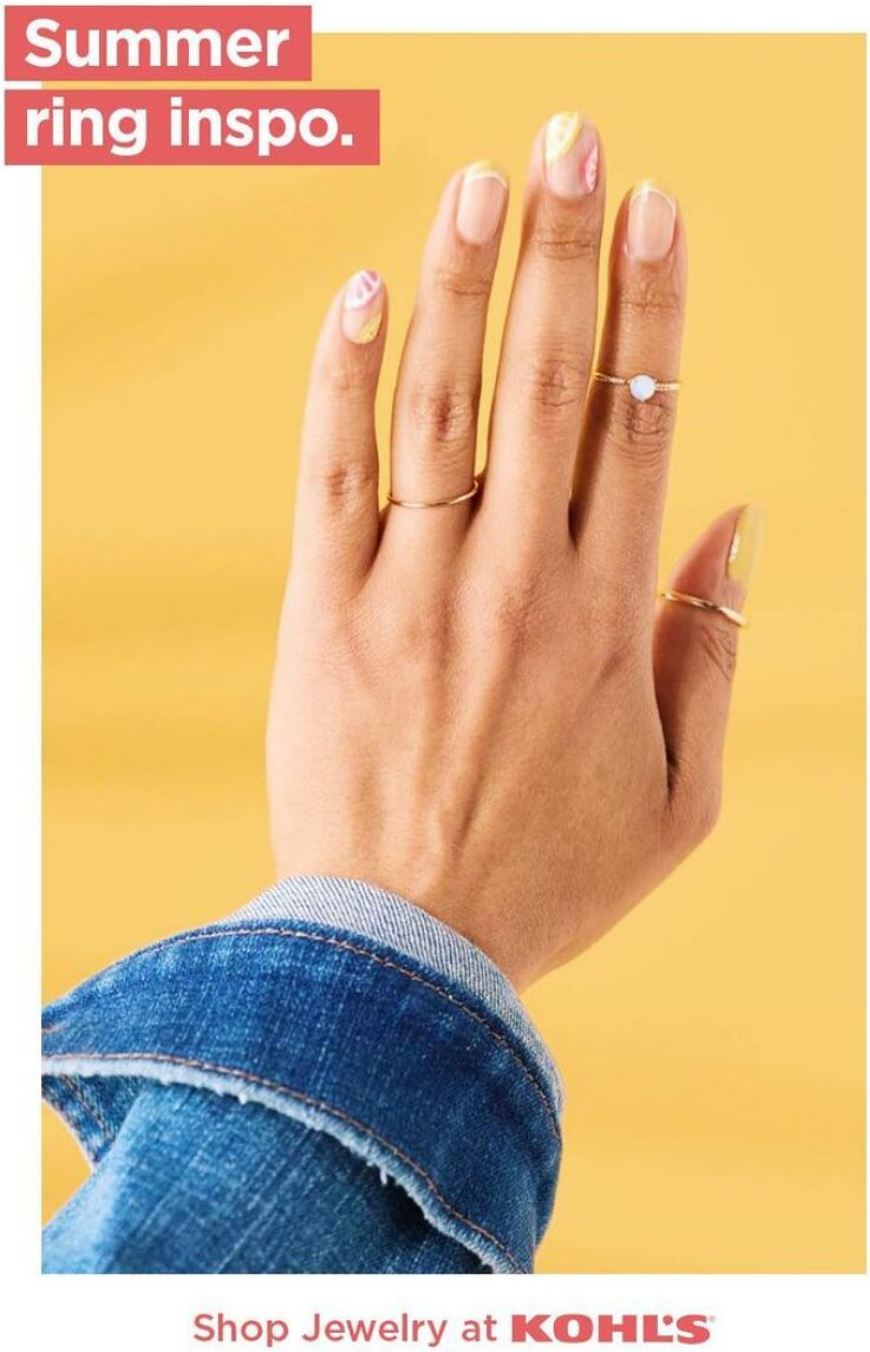

Whisper-quiet technology
→ The quietest steam release
→ Steam release button on control panel
→ 'OK to open lid' notification
→ Easy-to-use lock/unlock switch
steam release vent
Instant
Pressure Cook
Sauté
Steam
Slow Cook
Delay Start
Steam Release
Keep Warm
Air Fry
Roast
Broil
Bake
Delay Timer
05:20
Preheating
Cooking
Keep Warm
OK To Open Lid

Safe steam release
Easy-Release switch makes steam release safe, simple and fast
Close
Open
Steam release button away from the steam vent
Instant Pot

HEIGHT:5'8" BUST:34" CUP:C WAIST:34" HIPS:40" DRESS:8 RING:6.5 GLOVE:7.5 SHOE SIZE:8 HAIR:BROWN EYES:BROWN UNION:SAG-AFTRA

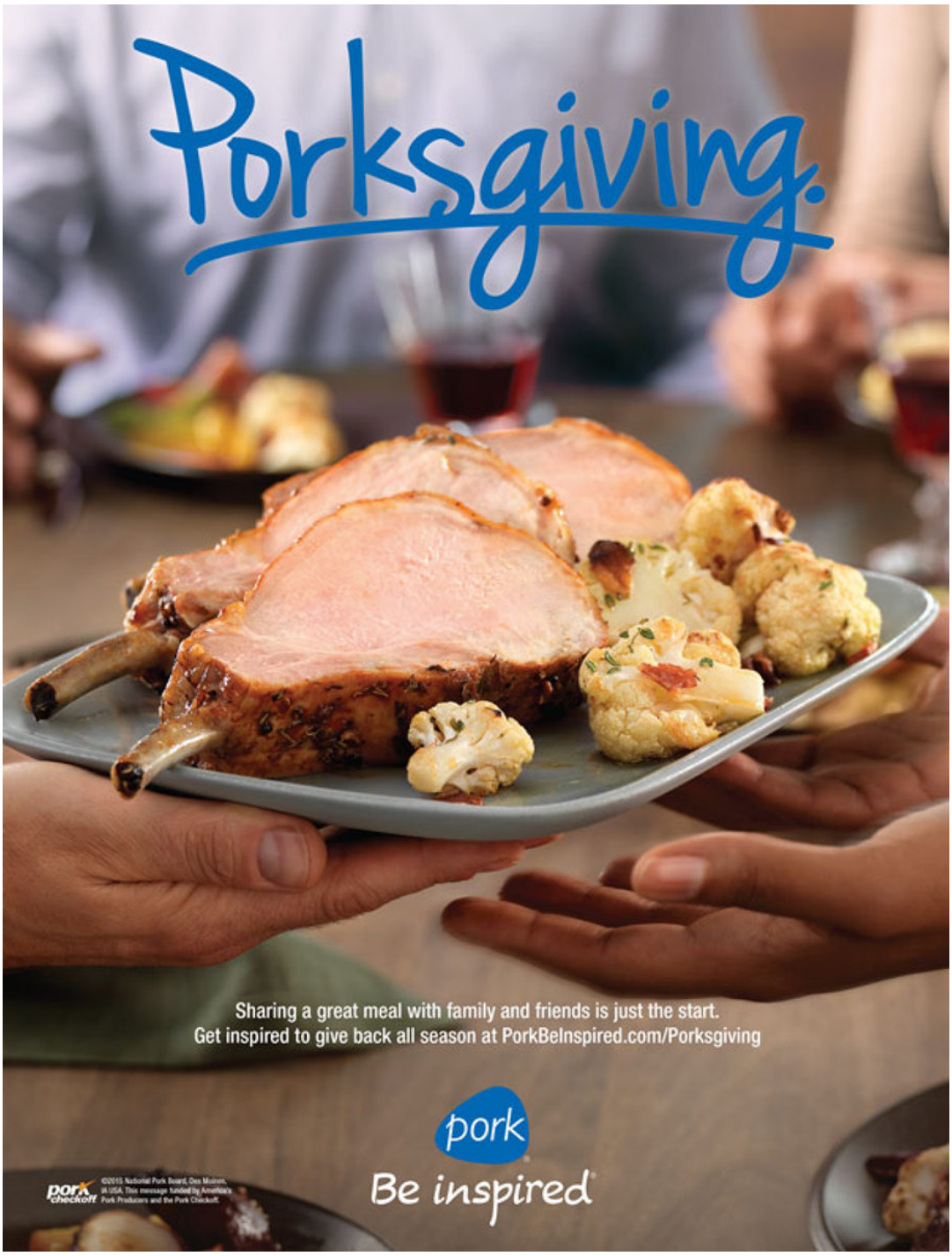

HEIGHT:5'8" BUST:34" CUP:C WAIST:34" HIPS:40" DRESS:8 RING:6.5 GLOVE:7.5 SHOE SIZE:8 HAIR:BROWN EYES:BROWN UNION:SAG-AFTRA

HEIGHT:5'8" BUST:34" CUP:C WAIST:34" HIPS:40" DRESS:8 RING:6.5 GLOVE:7.5 SHOE SIZE:8 HAIR:BROWN EYES:BROWN UNION:SAG-AFTRA

HEIGHT:5'8" BUST:34" CUP:C WAIST:34" HIPS:40" DRESS:8 RING:6.5 GLOVE:7.5 SHOE SIZE:8 HAIR:BROWN EYES:BROWN UNION:SAG-AFTRA

HEIGHT:5'8" BUST:34" CUP:C WAIST:34" HIPS:40" DRESS:8 RING:6.5 GLOVE:7.5 SHOE SIZE:8 HAIR:BROWN EYES:BROWN UNION:SAG-AFTRA